



# TAULA DOBLE ENTRADA INSECTES

## Català

L'activitat està vinculada amb la robòtica educativa, i es presenta com estímul per a desenvolupar la programació.

Hi ha diferents nivells de dificultats segons les característiques dels alumnes.

1. A través de la taula de doble entrada model, identificar quina l'insecte que hem de trobar.

2. Donar directament l'insecte que han de trobar.

Aquests insectes, estaran "amagats" dins d'unes xarxes, que hauran d'explorar fent servir un punt de llum. Una vegada trobin el seu insecte, l'hauran d'emparellar amb la que hi ha dins de la taula de doble entrada.

A més es presenten taules model per reproduir patrons.

Aquesta proposat s'ha fet mitjançant pictogrames Arasaac.



# TABLA DE DOBLE ENTRADA INSECTOS

La actividad está vinculada a la robótica educativa, y se presenta como estímulo para desarrollar la programación.

Existen diferentes niveles de dificultades según las características de los alumnos.

A través de la tabla de doble entrada modelo, identificar cuál el insecto que debemos encontrar.

Dar directamente el insecto que deben encontrar.







Estos insectos, estarán "escondidos" dentro de unas redes, que tendrán que explorar utilizando un punto de luz. Una vez encuentren su insecto, tendrán que emparejarlo con la que hay dentro de la mesa de doble entrada.

Además se presentan tablas modelo para reproducir patrones.

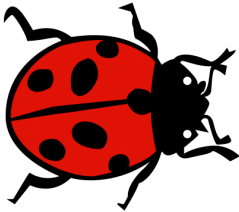
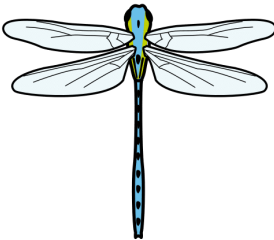
Esta propuesta se ha realizado mediante pictogramas Arasaac

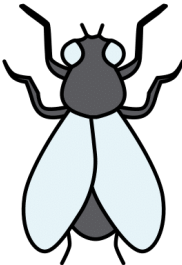

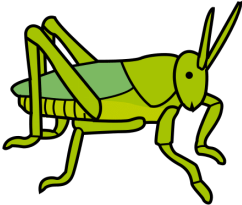
# TAULA DE COORDENADES INICIAL

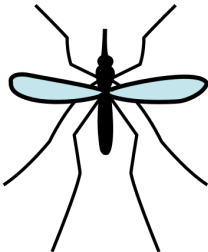
	1	2	3	4
A				
B				
C				
D				
E				



# BUSCA L'INSECTE SEGONS INDICA LA COORDENADA

**A , 1**



**A , 4**

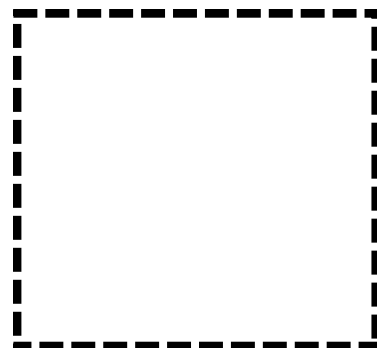

**B , 2**



**B , 3**



**C , 4**



**D , 1**

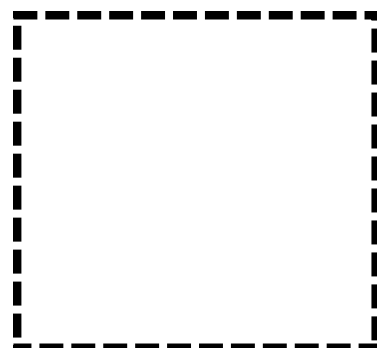

**D , 3**



**E , 2**



# INSECTES PER COMPLETAR TARGETES

## COORDENADES

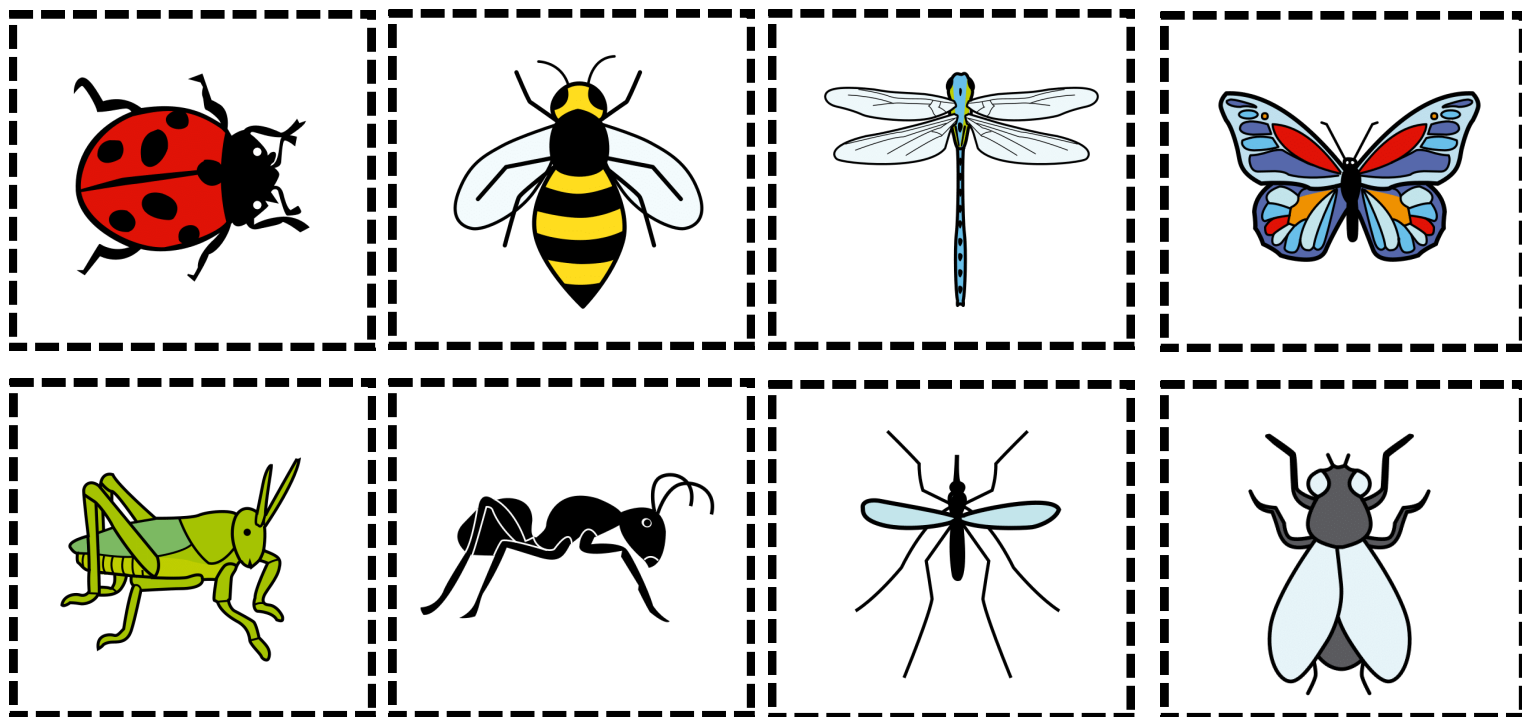

## INSECTE PER POSAR DINS LES XARXES

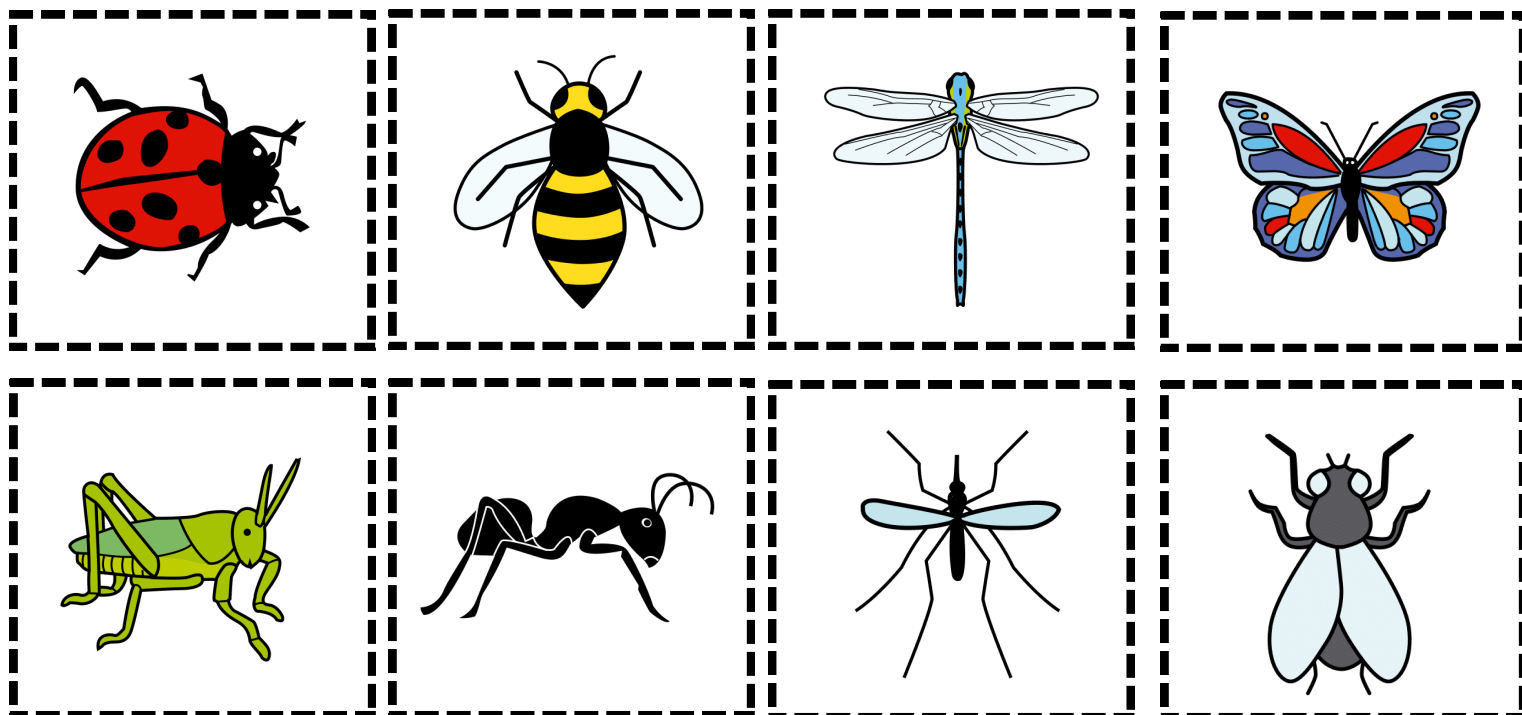

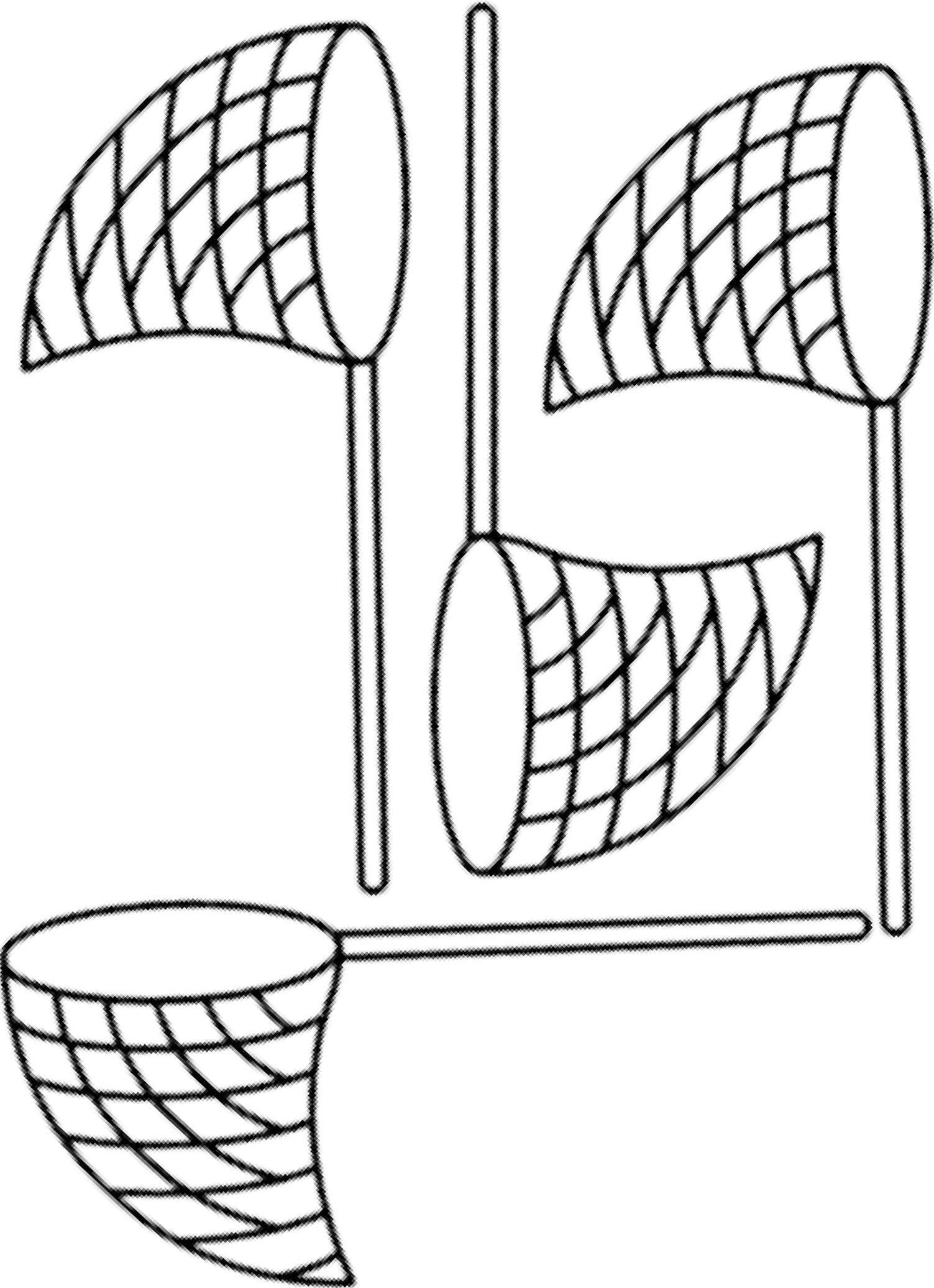

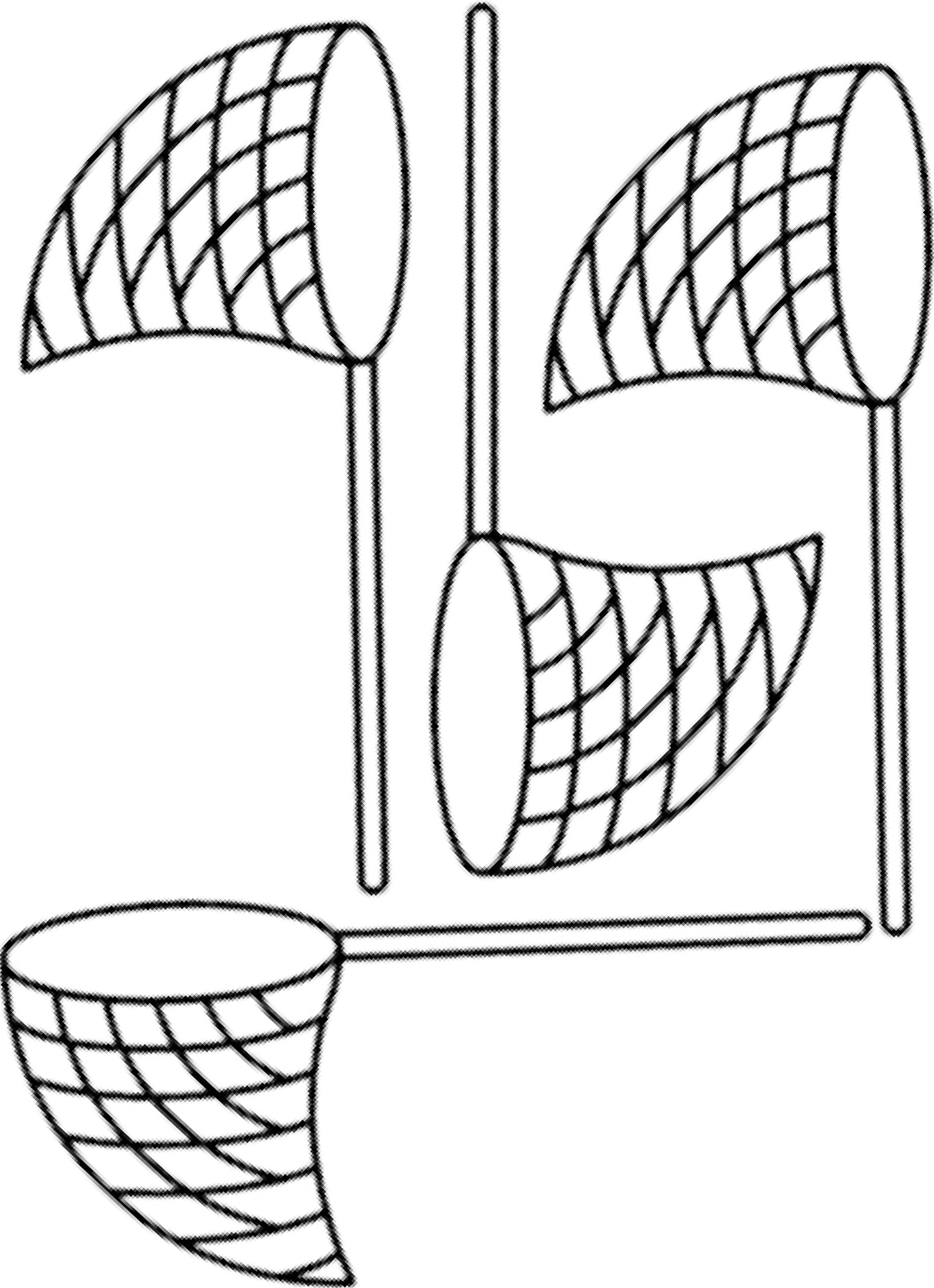

# INSECTES PER BUSCAR A LES XARXES

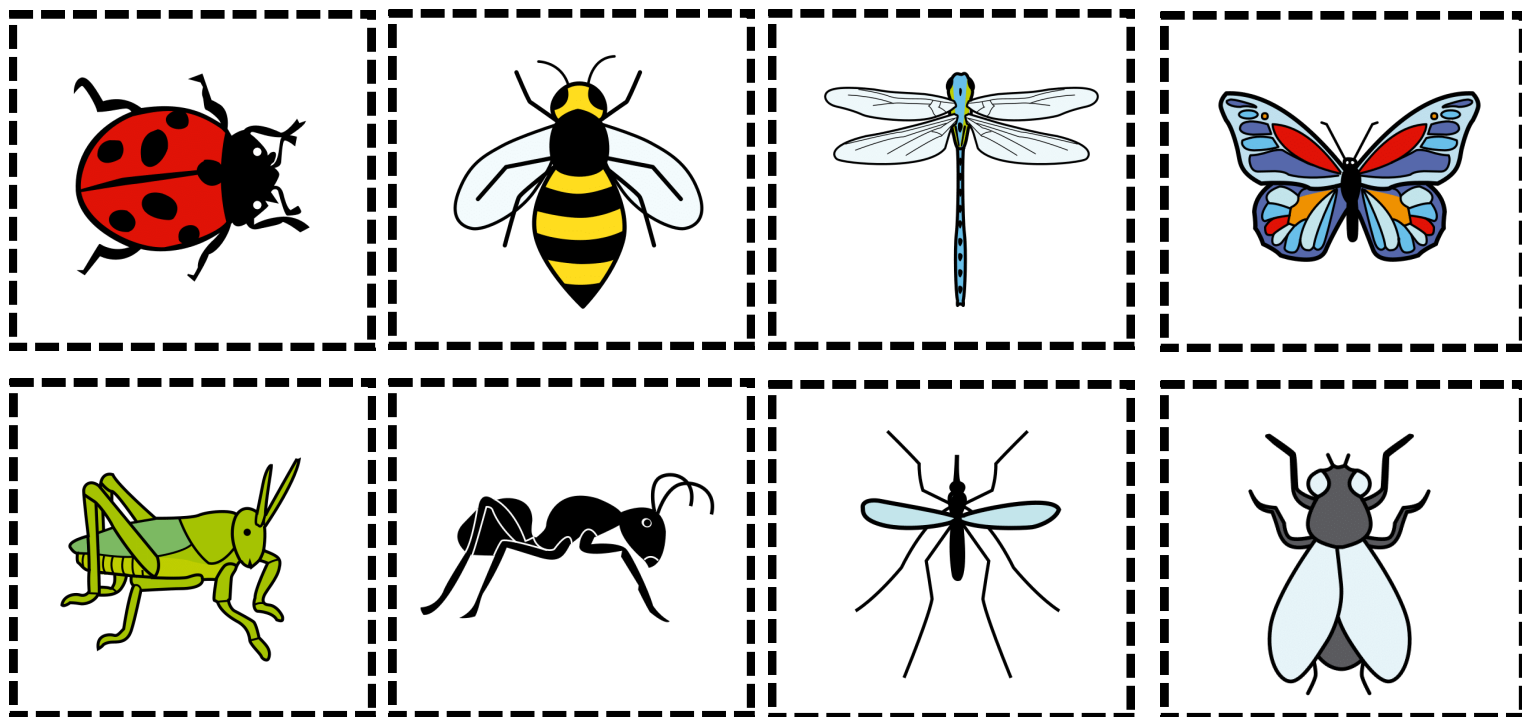

## INSECTES PER REPRODUIR MODELS DOBLE ENTRADA

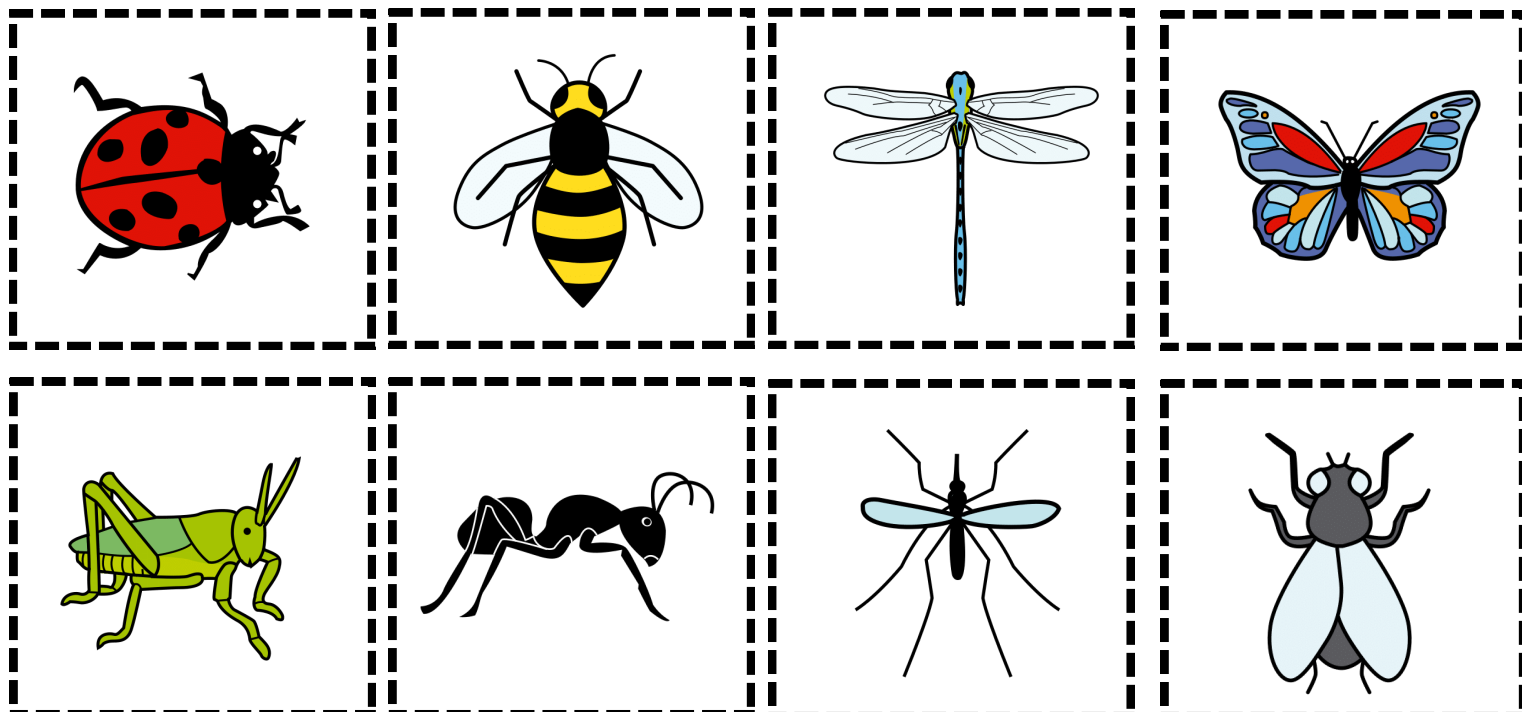











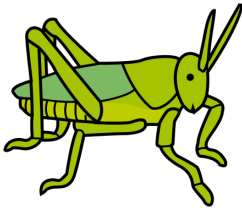

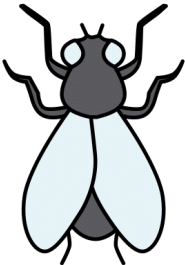
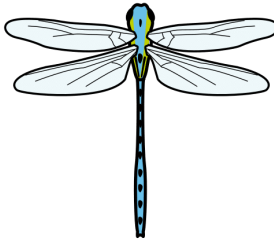
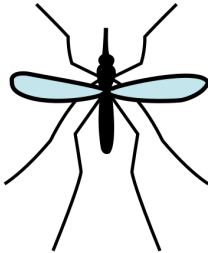

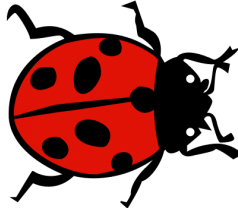

# TAULA DE COORDENADES BASE PER REPRODUIR MODELS

	1	2	3	4
A				
B				
C				
D				
E				

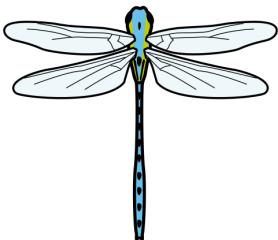

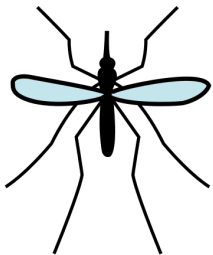

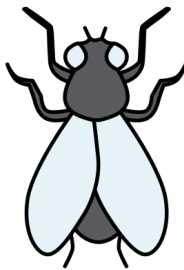
# MODELS

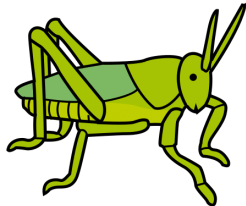
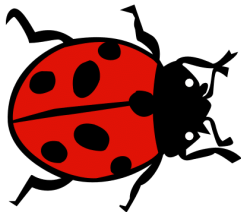
	1	2	3	4
A				
B				
C				
D				
E				



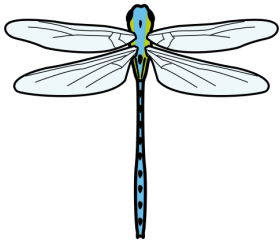
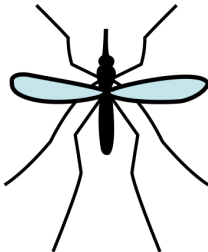

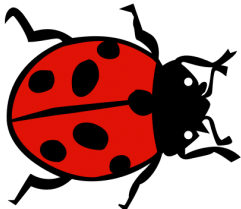
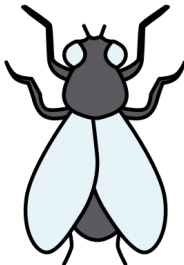
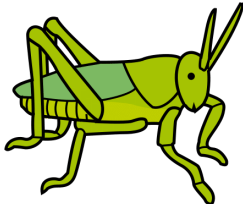
# MODELS

	1	2	3	4
A				
B				
C				
D				
E				

# MODELS

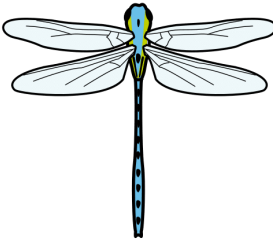
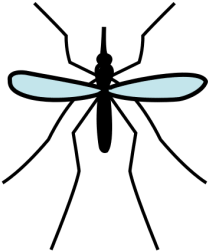
	1	2	3	4
A				
B				
C				
D				
E				

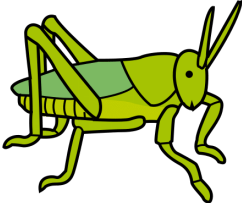
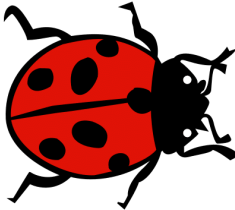
# MODELS

	1	2	3	4
A				
B				
C				
D				
E	