

Douglas Wright
EL SEÑOR CHAPLÍN

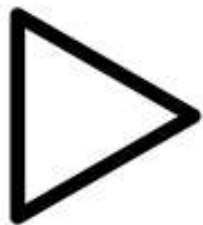

Por Douglas Wright

Autor pictogramas: Sergio Palao **Procedencia:** <http://catedu.es/arasaac/>
Licencia: CC (BY-NC-SA) **Adaptación:** José Manuel Marcos y David Romero



EL



SEÑOR



CHAPLÍN



USA



BIGOTÍN,



BASTÓN



Y



PAÑUELO,



CORBATA



Y



BOMBÍN.



EL SEÑOR CHAPLÍN
USA BIGOTÍN,
BASTÓN Y PAÑUELO,
CORBATA Y BOMBÍN.

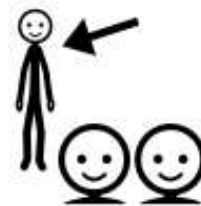
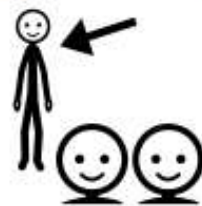
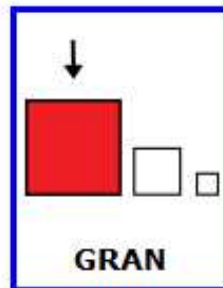
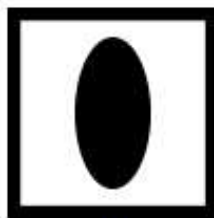
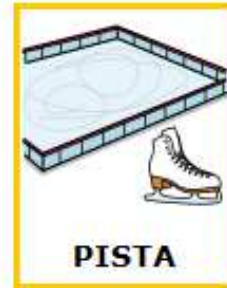
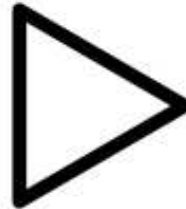
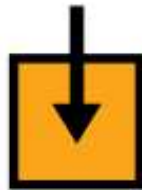



PATINA EN LA PISTA
COMO UN GRAN ARTISTA;
NO HAY PATINADORA
QUE SE LE RESISTA.



EL

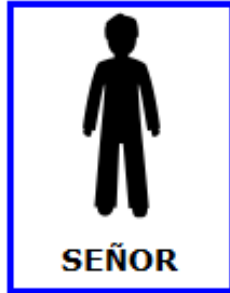

SEÑOR



CARLITOS



CORRE



A



LOS

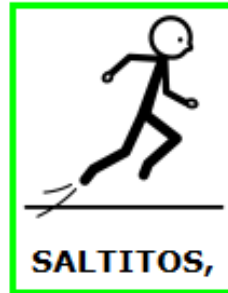

SALTITOS,



CUANDO

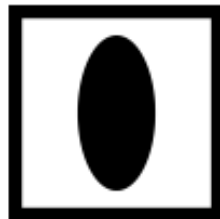

UN



VIGILANTE

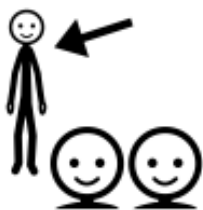

LO

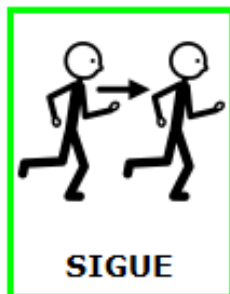

SIGUE



A



LOS



GRITOS.



EL SEÑOR CARLITOS
CORRE A LOS SALTITOS
CUANDO UN VIGILANTE
LO SIGUE A LOS GRITOS.

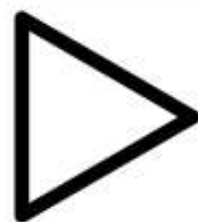
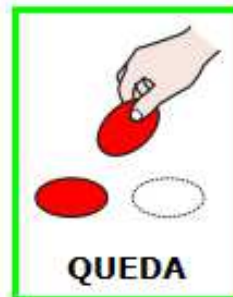
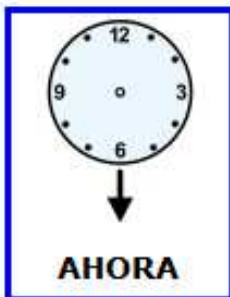
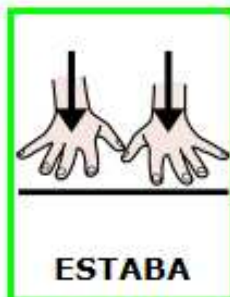
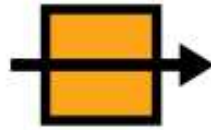



HUYE POR LA PUERTA
QUE ESTABA ENTREABIERTA;
AHORA SÓLO QUEDA
LA CALLE DESIERTA.

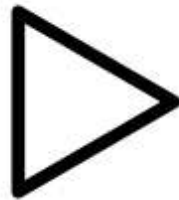

EL



SEÑOR



CHARLOTE

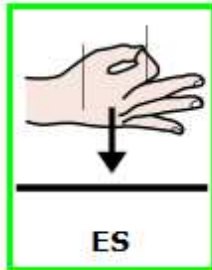

ES

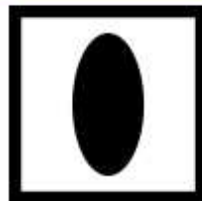

UN



MONIGOTE:

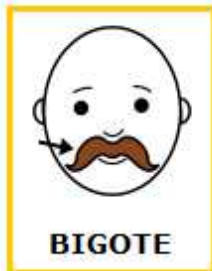

BIGOTE

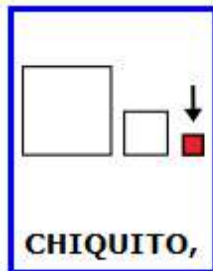

CHIQUITO,



ZAPATO

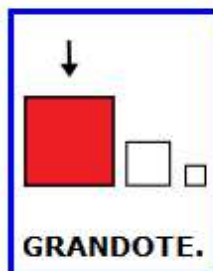

GRANDOTE.



EL SEÑOR CHARLOTE
ES UN MONIGOTE:
BIGOTE CHIQUITO,
ZAPATO GRANDOTE.

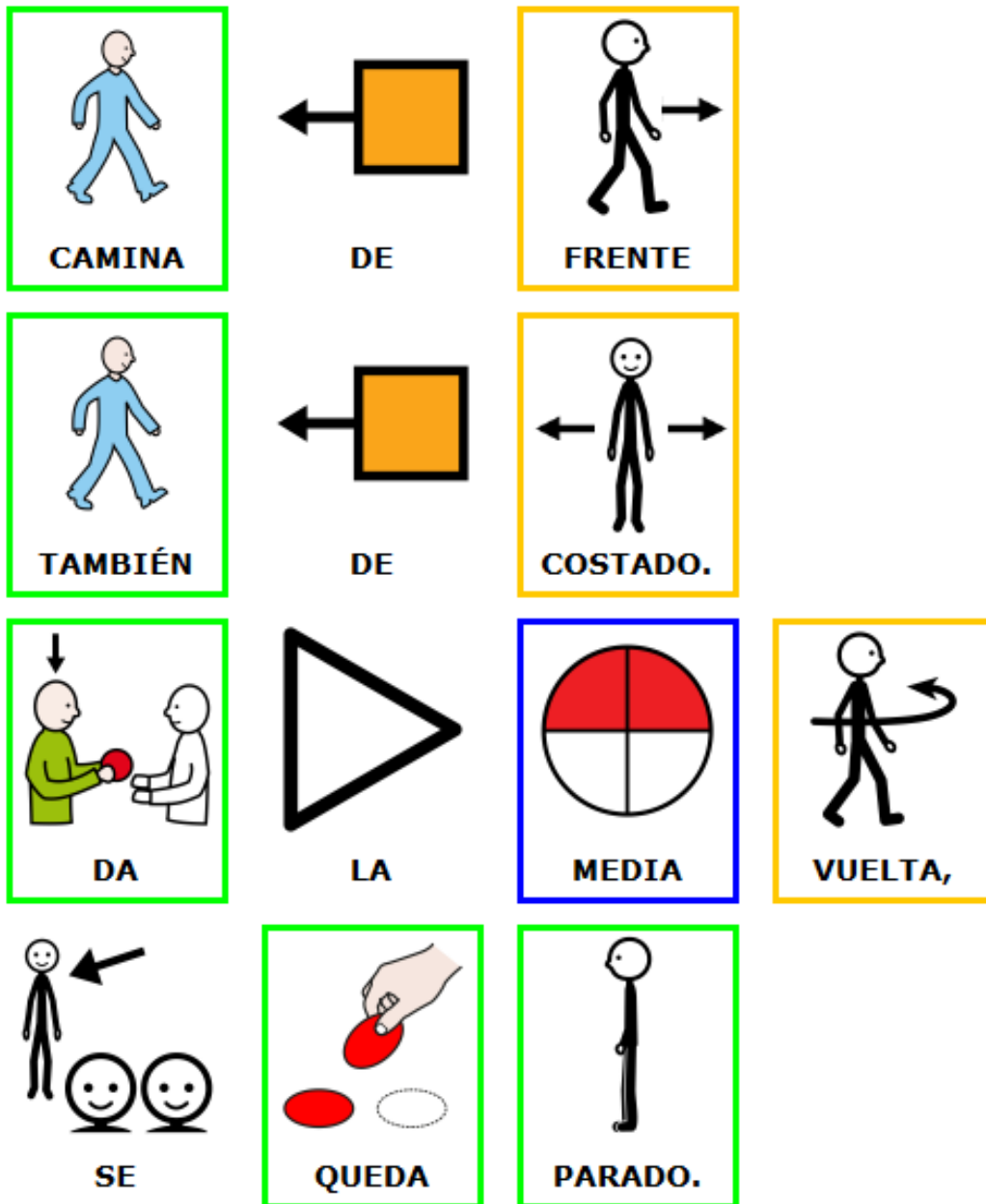



CAMINA DE FRENTE,
TAMBIÉN DE COSTADO,
DA LA MEDIA VUELTA,
SE QUEDA PARADO.

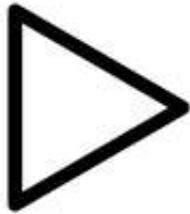

EL



SEÑOR



CHAPLÍN

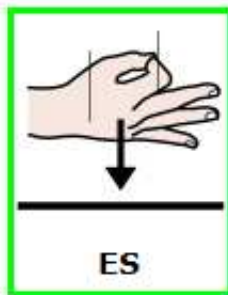

ES

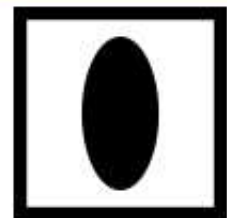

UN



PEQUEÑÍN,



CON



BASTÓN

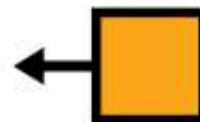

DE



CAÑA,

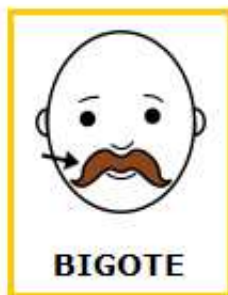

BIGOTE



Y



BOMBÍN.



EL SEÑOR CHAPLÍN
ES UN PEQUEÑÍN,
CON BASTÓN DE CAÑA,
BIGOTE Y BOMBÍN.