

ANIMALES DE LA GRANJA

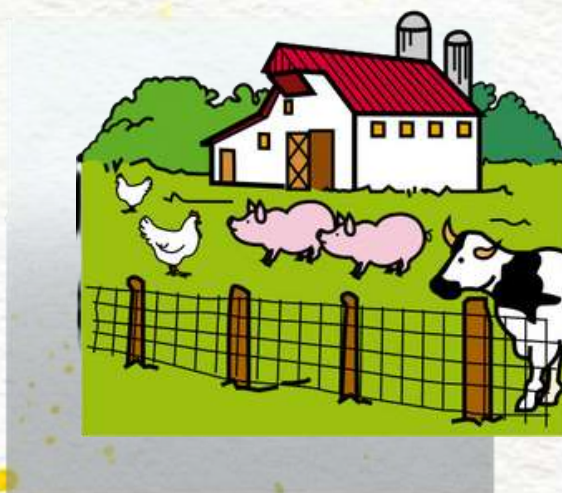

Autor de pictogrames: Sergio Palao Origen: ARASAAC
(<http://arasaac.org>) Llicència: CC (BY-NC-SA)
Autora: MARIA DE LA LUZ BERNAL SANCHEZ

Tarjetas para trabajar el vocabulario relacionado con los animales de la granja. Consta de tarjetas que se pueden imprimir por los dos lados y hacer asociaciones o bien trabajar la asociación del pictograma con el texto.

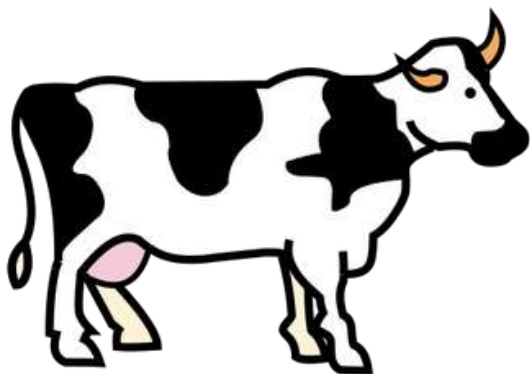

VACA

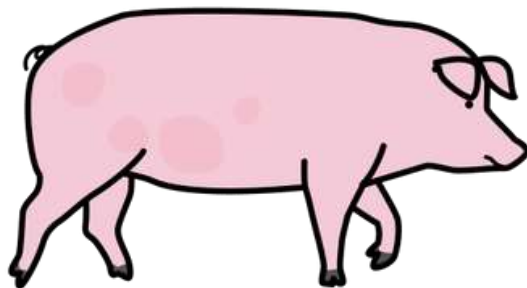

CERDO



GALLO

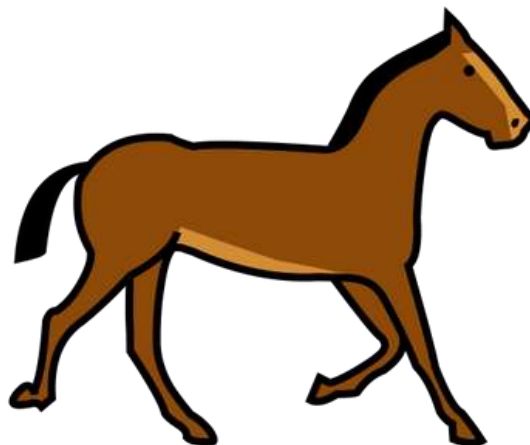

CABALLO

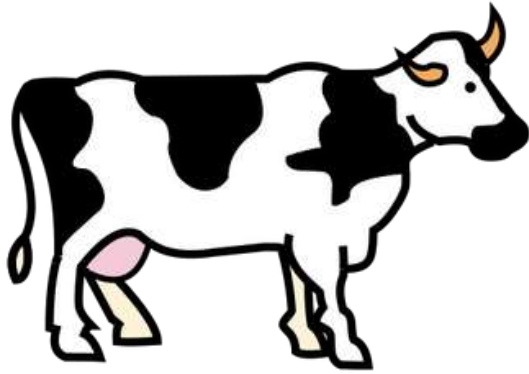

VACA

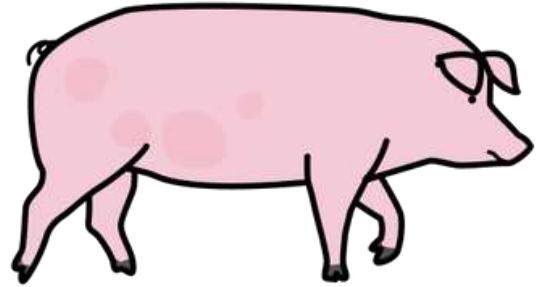

CERDO



GALLO

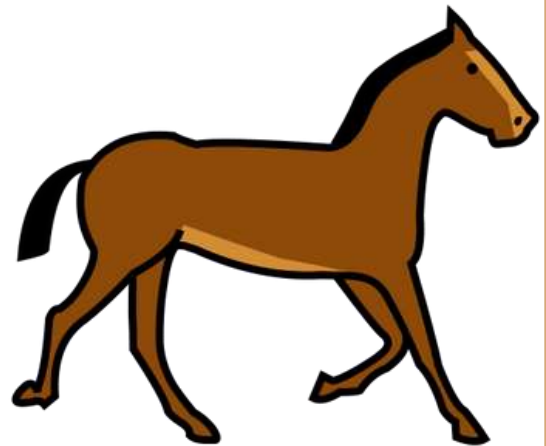

CABALLO

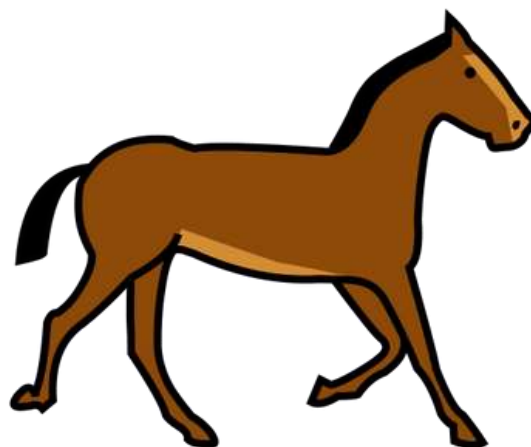
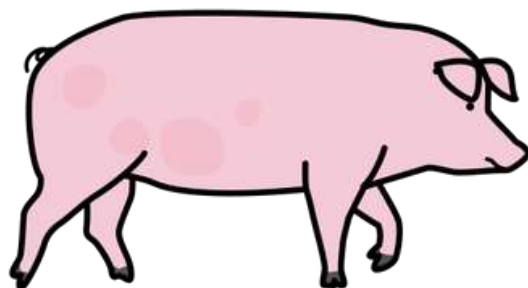
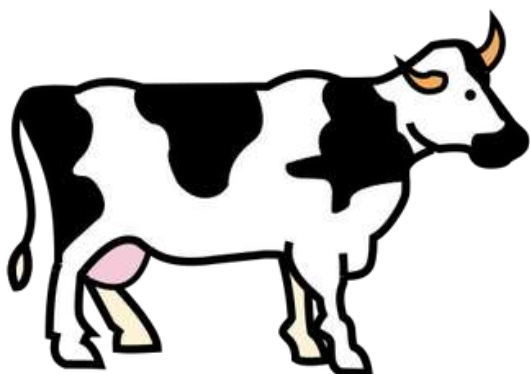

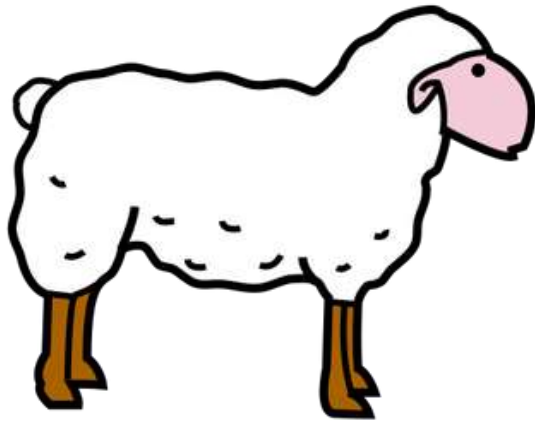

OVEJA

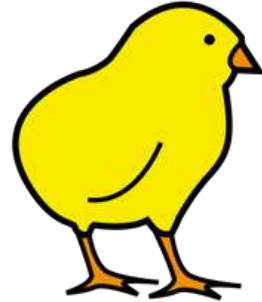

POLLITO

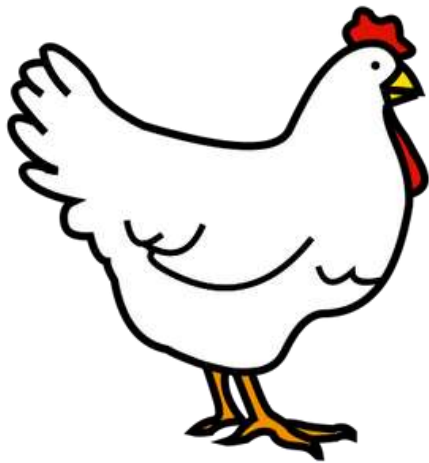

GALLINA

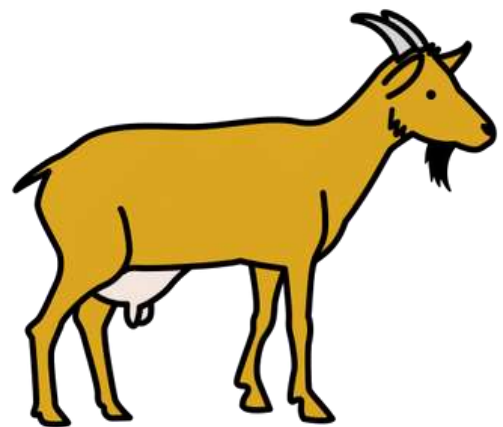

CABRA

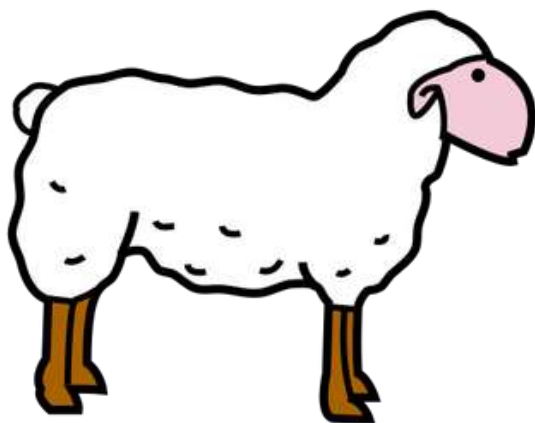

OVEJA

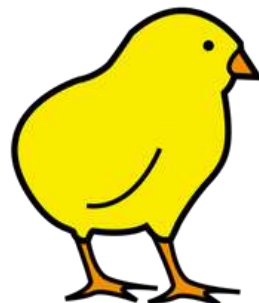

POLLITO

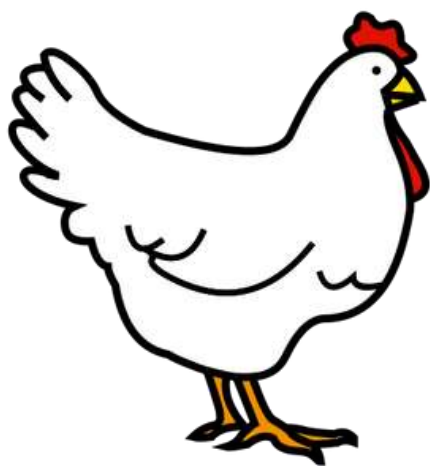

GALLINA

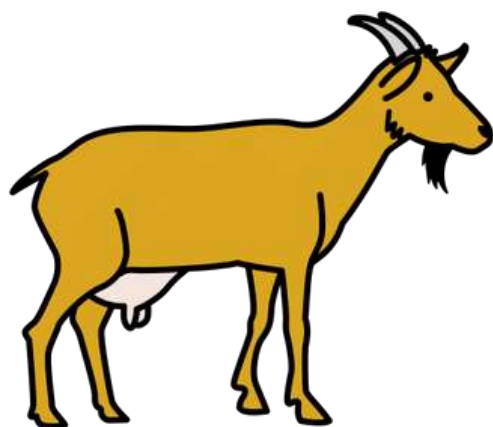

CABRA

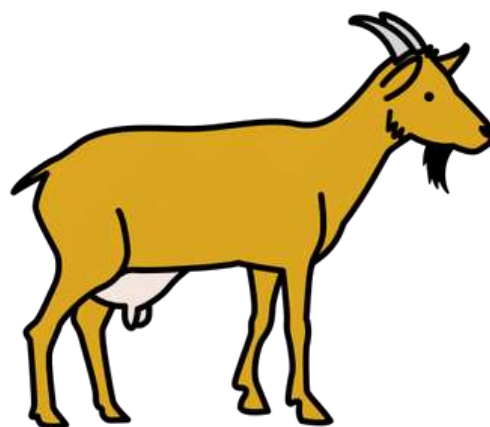
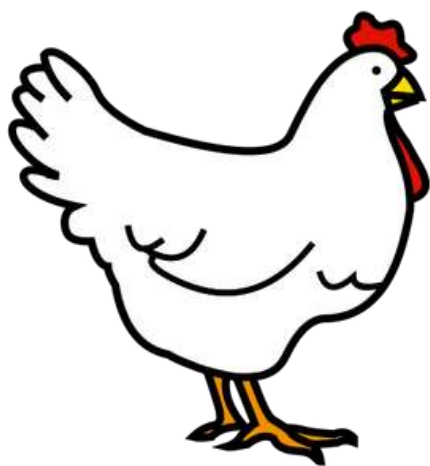
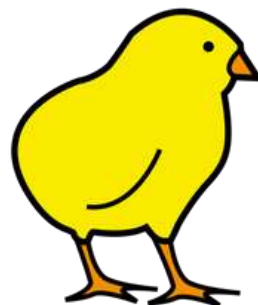
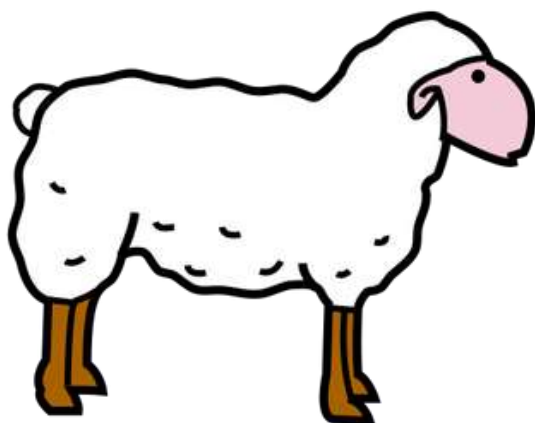

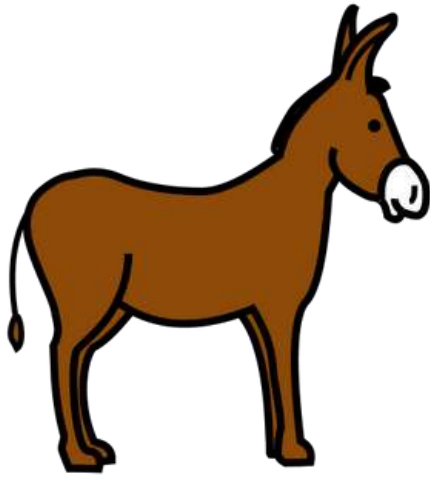

BURRO

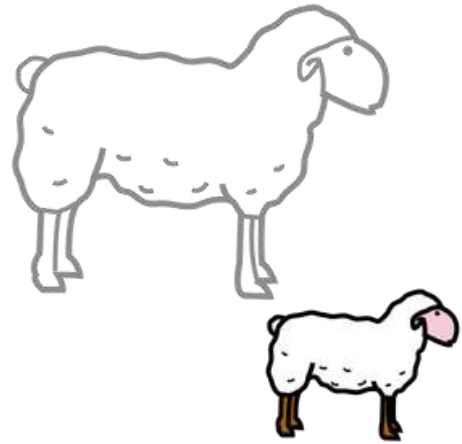

BORREGO

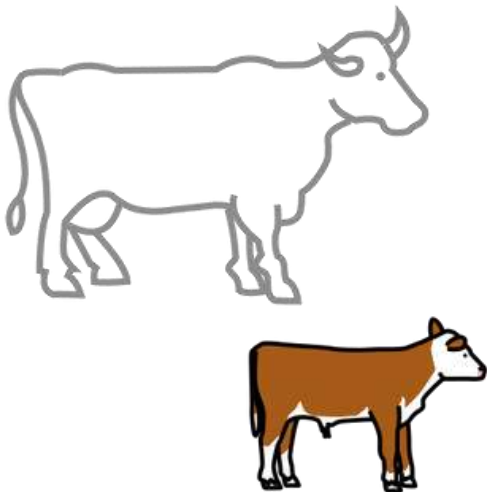

BECERRO

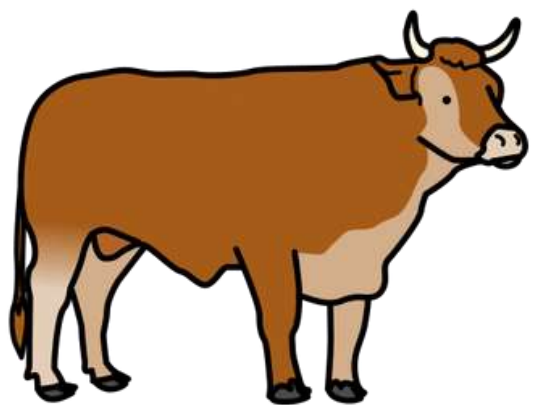

TORO

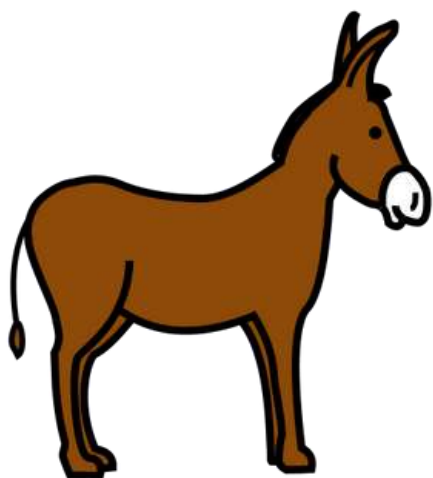

BURRO

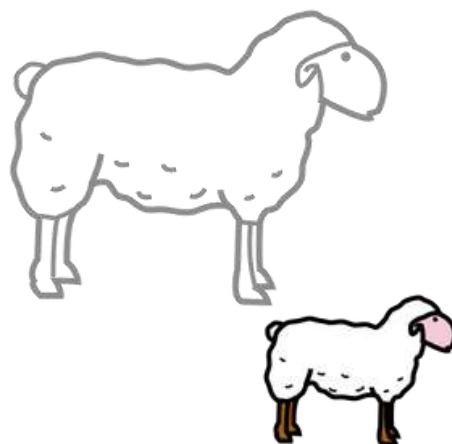

BORREGO

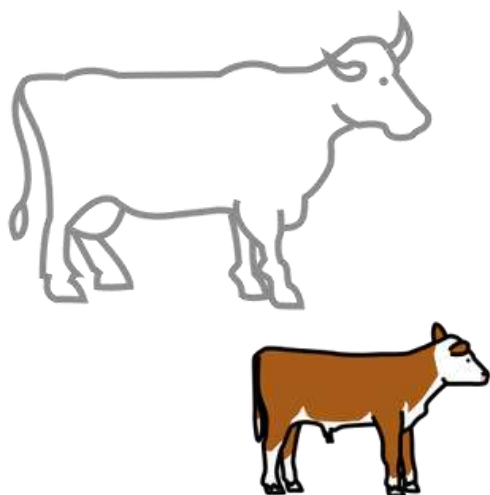

BECERRO

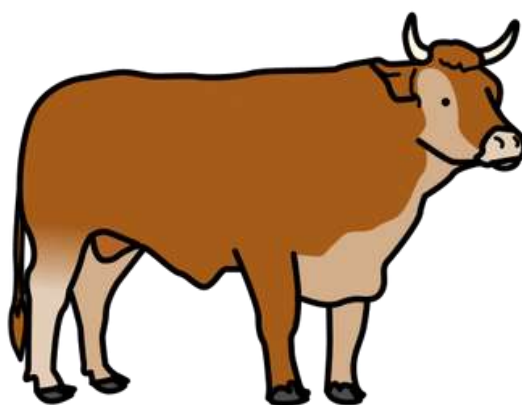

TORO

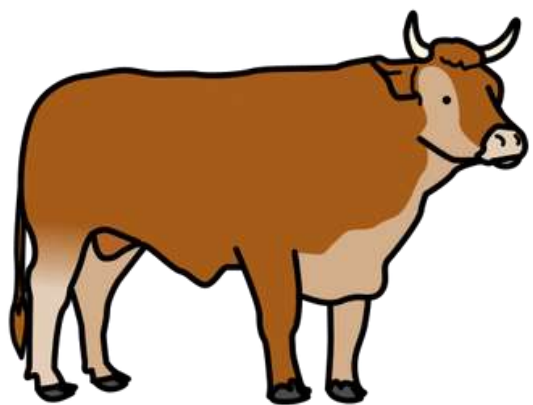
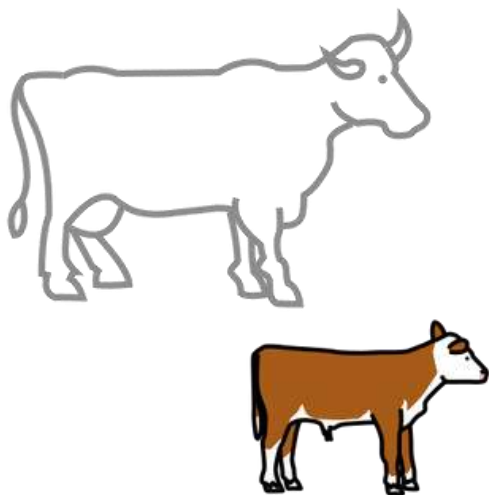
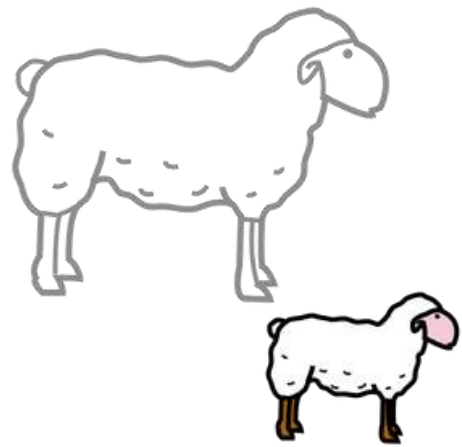
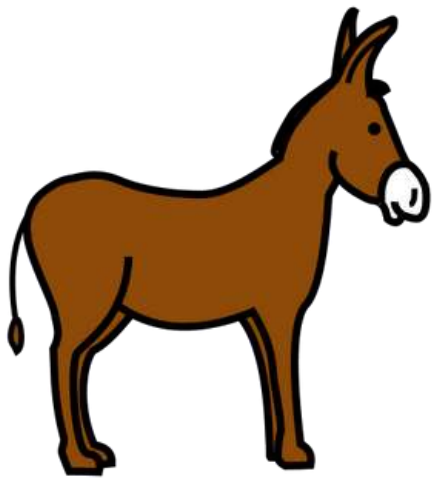

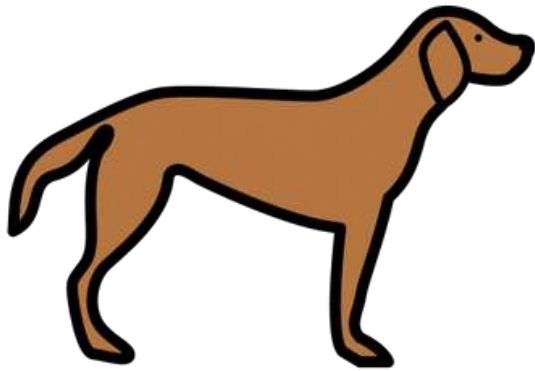

PERRO

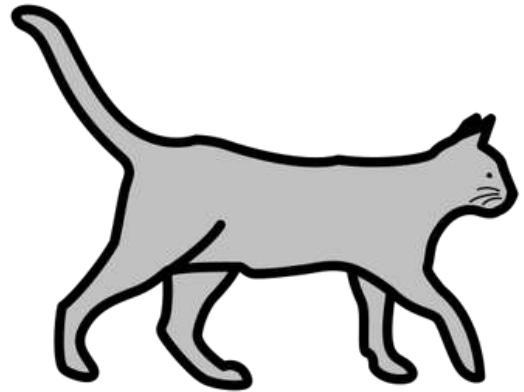

GATO

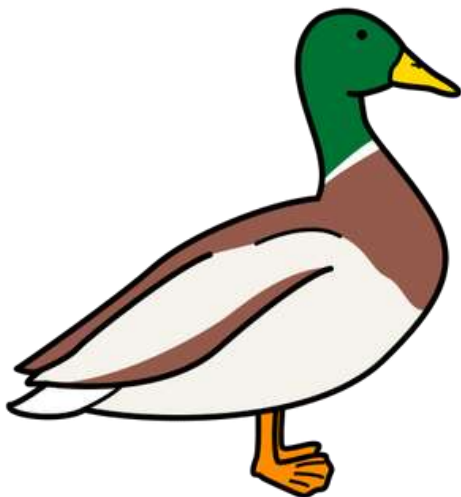

PATO

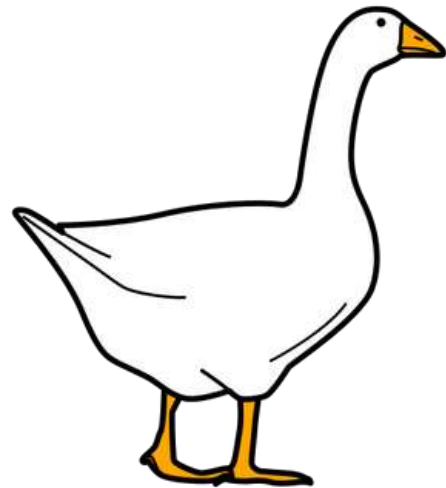

GANSO

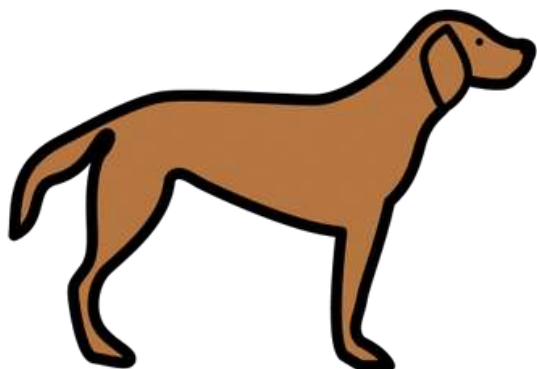

PERRO

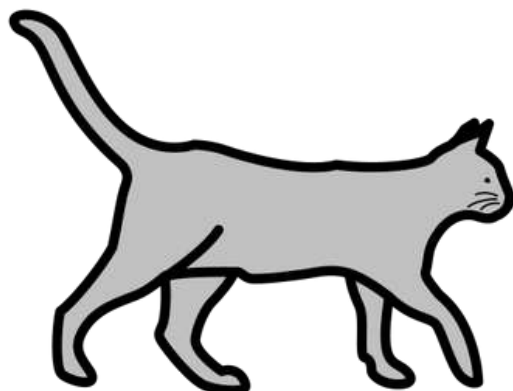

GATO

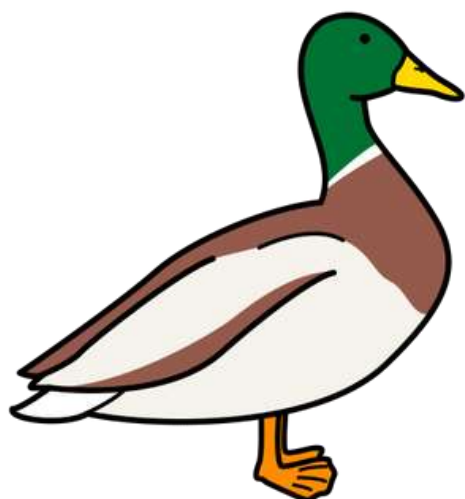

PATO

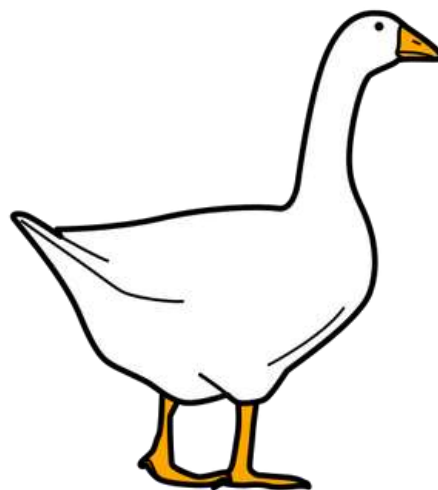

GANSO

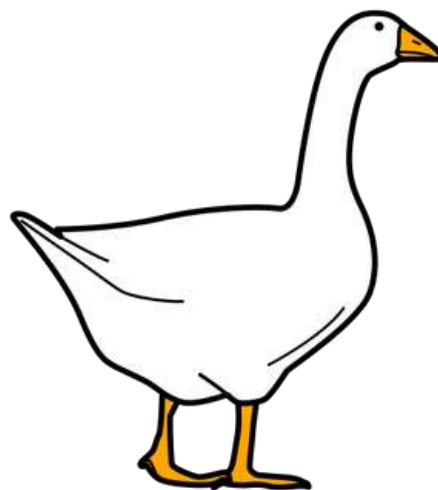
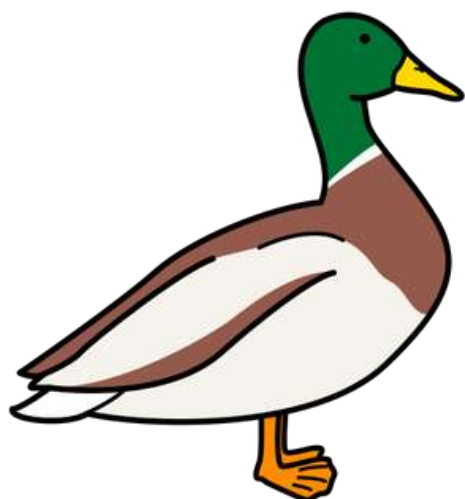
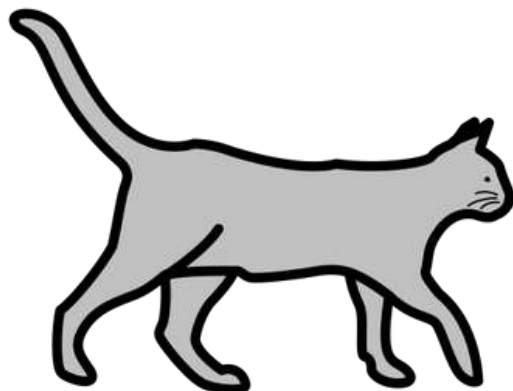
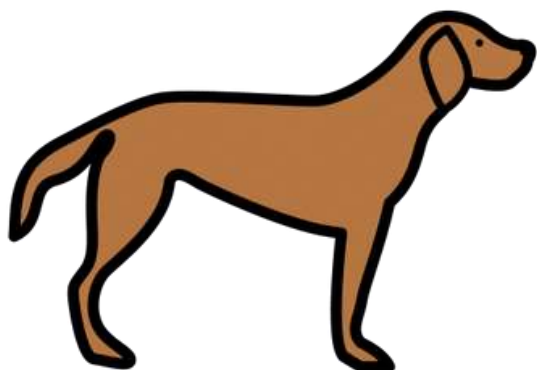

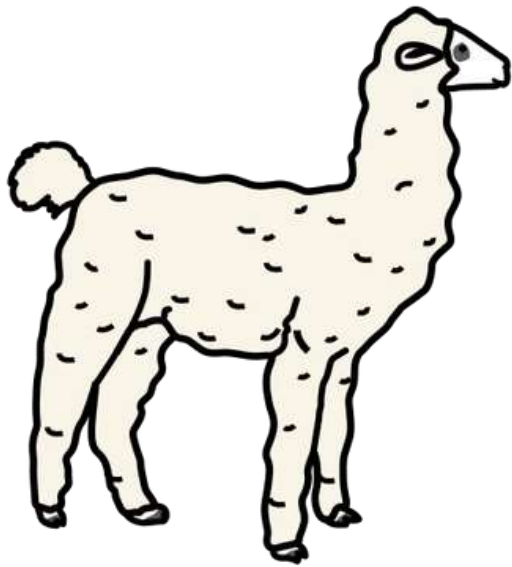

ALPACA

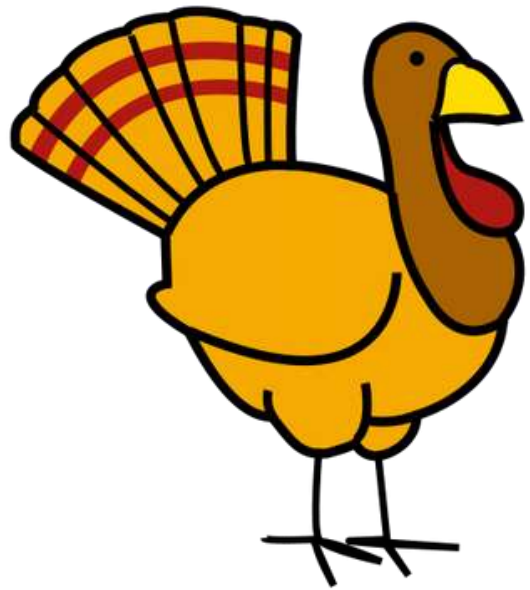

PAVO



GRANJA

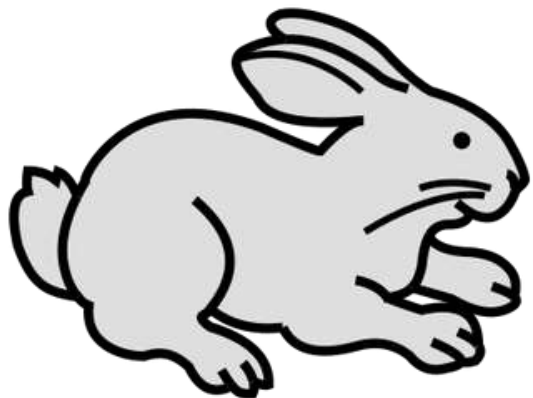

CONEJO

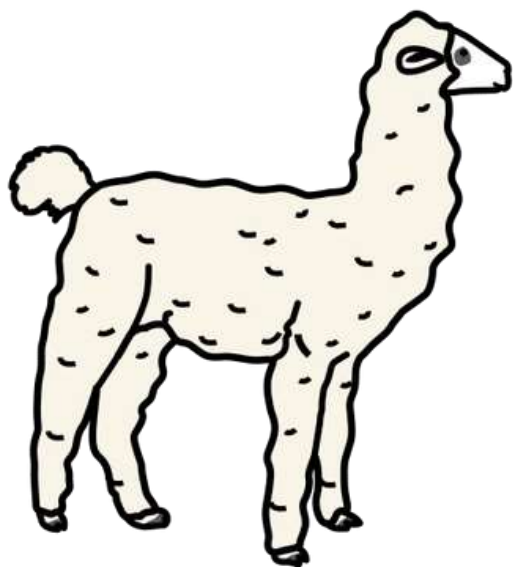

ALPACA

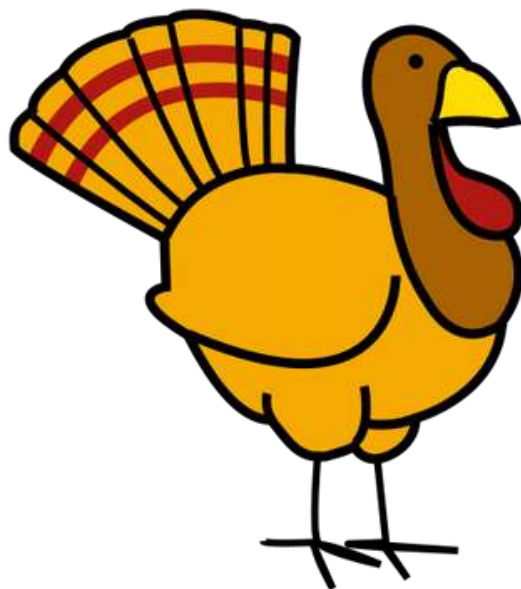

PAVO



GRANJA

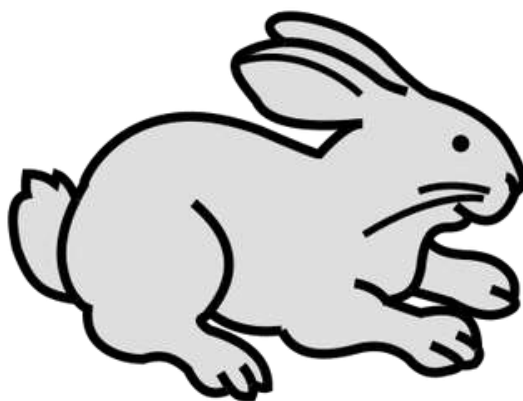

CONEJO

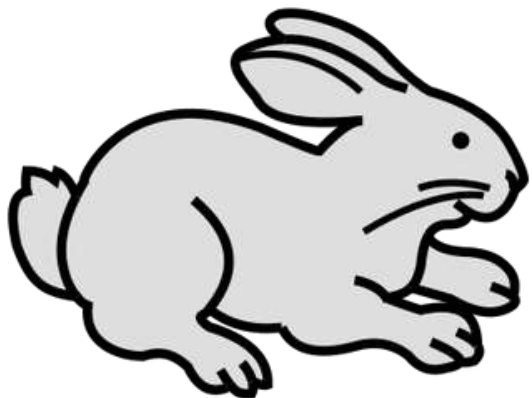
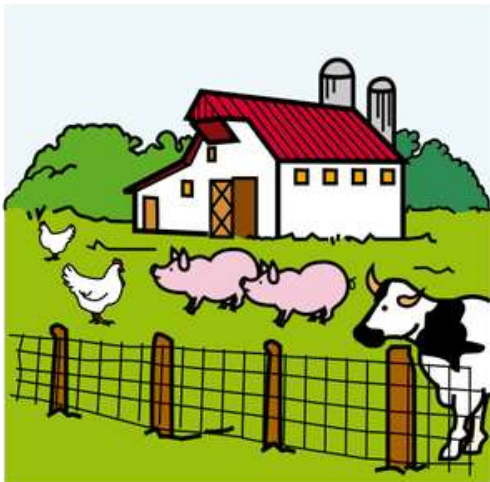
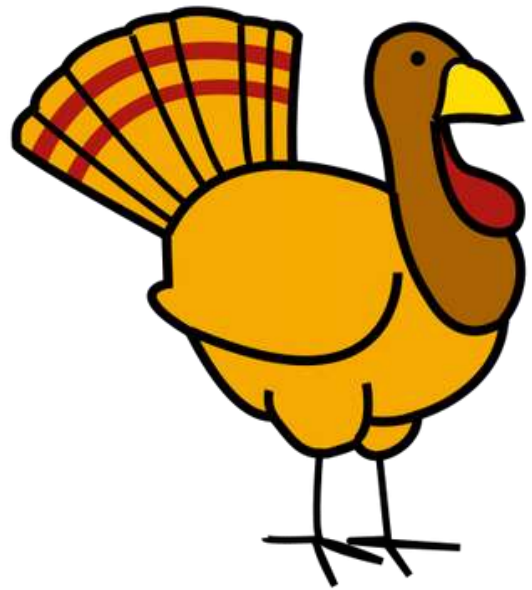
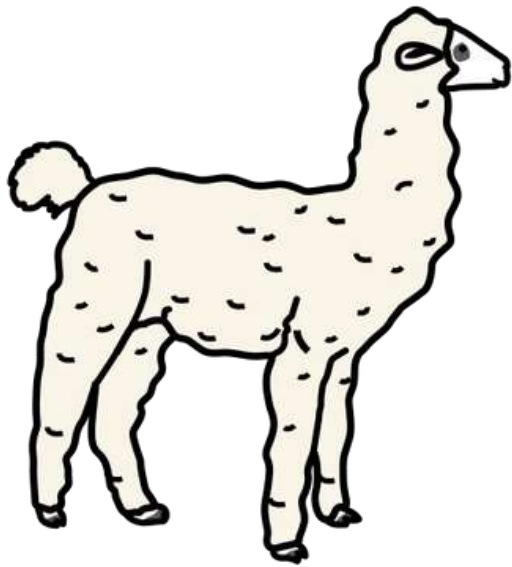

VACA

CERDO

GALLO

CABALLO

OVEJA

POLLITO

GALLINA

CABRA

ALPACA

GRANJA

BURRO

BORREGO

BECERRO

TORO

PERRO

GATO

PATO

GANSO

PAVO

CONEJO

